True View Inspection

Report No: 2017330017
Date: 25/11/2026





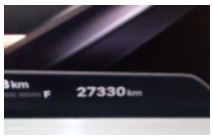



Assignment

Requested Date:	26/11/2026	**Inspection Location:**	DEKRA Randburg 114 BORDEAUX DRIVE - 2194 Randburg -
Inspection Date:	25/11/2026		

Vehicle Data

Vehicle Type:	PASSENGER VEHICLE	**Reg No:**	MN37NKGP
Manufacturer:	GREAT WALL	**Register No:**	KVS454L
Model:	HAVAL H6	**First Licensing:**	
VIN:	LGWEF7A59SH982999	**Fuel:**	PETROL
Engine No:	25438075222	**Odometer:**	27,330 KM

Exhaust System

Brakes

Axle	Left Braking Force [KN]	Right Braking Force [KN]	Axle Weight [KG]	Deceleration [m/s²]
Front	3.9	4.2	-	
Rear	3.2	3.3	-	
Emergency / Parking	3.4	3.6	-	

Tyres

Position	Size	Load/Speed Index	Manufacturer	Model	Type*	Production Date	Tread Depth (mm)
Front Left	225/55R19	99V	Hankook	VentusS1	V	17/25	1
Front Right	225/55R19	99V	Hankook	VentusS1	V	17/25	1
Rear Left	225/55R19	99V	Hankook	VentusS1	V	17/25	5
Rear Right	225/55R19	99V	Hankook	VentusS1	V	17/25	5
Spare	T135/90R17	104M	Ling Long	Temporary	V	00/00	5

Diagnostic

During the diagnostic no active error messages were detected. (See also attached Diagnostic Report. For more information regarding the Fault Codes (DTC) and the recommended rectifications please contact the workshops of the vehicle manufactures).

Axles & Undercarriage

Electrical Systems

Engine & Transmission

Exterior & Interior

General Photos



1. Front right corner



2. Rear left corner



3. Interior (Front driver door)



4. Dashboard (Taken from the rear seat)



5. Cluster (While engine is running)

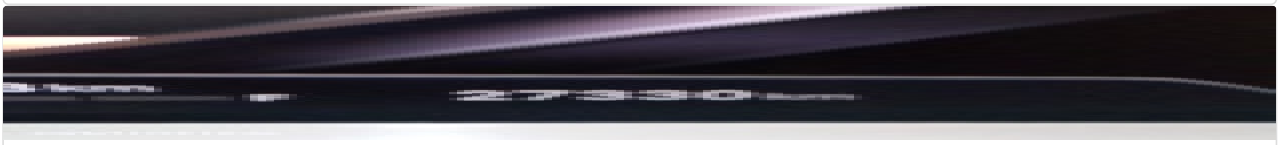

6. Odometer



7. License disc



8. VIN plate/sticker



9. Front



10. Right



11. Rear



12. Left

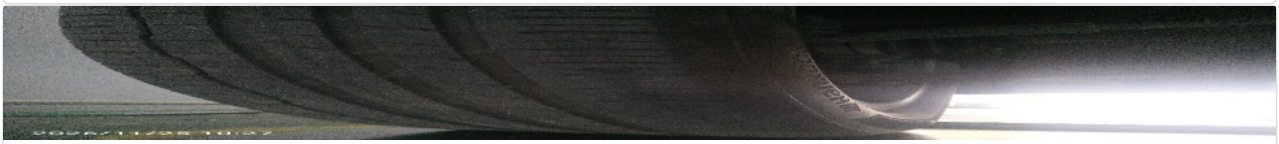

13. Front left tyre tread



14. Rear left tyre tread



15. Rear right tyre tread



16. Front right tyre tread



17. Engine compartment



18. Oil cap and dip stick



19. Expansion bottle/Coolant level



20. Engine bottom



21. Chassis front



22. Chassis rear

Inspection Conditions

Engine number – not possible to verify engine number (not visible without dismantling)

Inspection conditions for the vehicle inspection were sufficient

General Comments

ACCORDING TO THE AGE AND MILEAGE OF THE VEHICLE, NORMAL WEAR AND TEAR MARKINGS ARE VISIBLE ON THE EXTERIOR, INTERIOR, ELECTRICAL, AND MECHANICAL PARTS.

Disclaimer

The DEKRA True View Inspection is a visual and functional check of listed items. Concealed/hidden defects are not covered. DEKRA does not dismantle or strip parts. Road testing is limited. Valid only for the vehicle and condition at inspection time. DEKRA T&Cs apply.

DEKRA Automotive (PTY) Ltd.
97 Willem Cruywagen Ave, Klerksoord, Pretoria, 0200
Phone: 012 542 4867 | www.dekraauto.co.za

VIN: LGWEF7A59SH982999